

FCE Fall Workshop

Wednesday, November 8, 2017

9:45 am - Registration, Program & Lunch

4-H Building • 1005 Atkin St. • Jetmore, KS

FREE Public Admission

fce

Kansas Association For
Family & Community Education

Fighting Against Extreme Poverty
One Home At A Time!

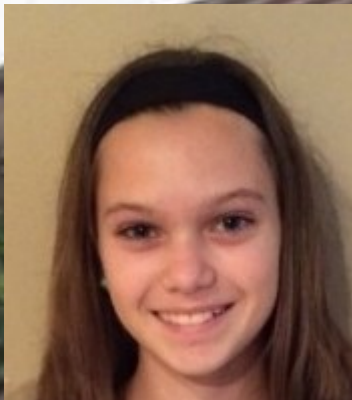

Keynote Speaker

Lauren Seachris

Has set a goal of building homes for the homeless in Nicaragua with proceeds from her business

Lauren's Treat

- a partnership with King's Ransom.

'Together we CAN

transform these poverty stricken villages and give them HOPE'



K-STATE
Research and Extension

Hodgeman County Extension 620-357-8321

www.hodgeman.k-state.edu

K-State Research and Extension is an equal opportunity employer and provider